



### SECUREPAK SPECIFIC PLUS™

Specific attachment levels are set for individuals with claims exceeding or trending beyond seventy-five percent (75%) of the group attachment level **at application & 1st renewal.**



### SECUREPAK ULTRA™

Specific attachment levels are set for individuals with claims exceeding or trending beyond seventy-five percent (75%) of the group attachment level **at application only. No adjustment at first renewal is performed.**



### SECUREPAK AGGREGATE™

SecurePak Aggregate™ is available with or without SecurePak Specific Plus™ or SecurePak Ultra™.

*The following Plan Highlights and Considerations apply to SecurePak Aggregate™*

#### PLAN HIGHLIGHTS

- Protection against catastrophic claims or higher than expected claiming frequency
- Group coverage up to \$1,000,000 per annum
- Claim liability is limited to the aggregate coverage level
- Attachment levels: 110%\*, 115%\*, 120%, 125% and 150% of projected claims (\*only available to groups of 100 or more primary lives)
- "Drug and Extended Health Care" or "Drug Only" options
- National coverage

#### CONSIDERATIONS

- Minimum group size - twenty-five (25) primary lives
- A minimum of three (3) years of paid claims experience by benefit line
- Individual and Family volumes that correspond to each year of experience
- Determination of the "Stop-Loss Determinant Factor" by the Insurer's authorized representative
- Completed and signed application
- Health Service Spending Account (HSSA), Cost Plus, and Unlimited Benefits programs are excluded from coverage

*The following Plan Highlights and Considerations apply to both SecurePak Specific Plus™ and SecurePak Ultra™*

#### PLAN HIGHLIGHTS

- Catastrophic claims protection
- Individual coverage per family member up to \$1,000,000 per lifetime
- "Drug and Extended Health Care" or "Drug Only" options
- Attachment levels of: \$ 10,000, \$15,000, \$20,000 and \$25,000
- Attachment levels in excess of \$25,000 will be considered on a client specific basis
- National coverage
- Includes Special Authorization for Specialty\* drugs

#### CONSIDERATIONS

- Minimum group size - twenty-five (25) primary lives
- An individual claims listing per family member for the most recent twelve (12) months
- For individuals within the group whose claims experience in the past twelve (12) months is in excess of, or trending beyond seventy-five percent (75%) of the group attachment level, the attachment level will be adjusted.
- If the individual claims experience is unavailable, the following is required:
  1. two (2) full years of aggregate claims information including number of insured members per year
  2. a minimum stop-loss level of \$10,000 for Drug and Extended Health Care and for Drugs Only is available. New levels may be available one (1) year after application subject to review of experience.
- Completed and signed application
- Health Service Spending Account (HSSA), Cost Plus, and Unlimited Benefits programs are excluded from coverage

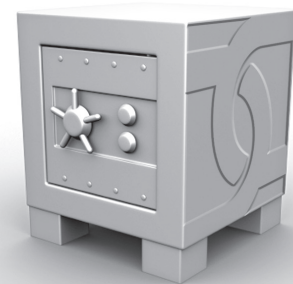

## SecurePak™ Stop-loss Insurance

\* Specialty drugs are those drugs normally costing in excess of \$10,000 per year or drugs that when used in combination therapy with other drugs, normally have a cost in excess of \$10,000 per year

*All SecurePak™ products are subject to the administrative guidelines noted below:*

#### ADMINISTRATION

- Pricing based on percentage of paid claims
- Rates guaranteed for one (1) year
- Consolidated claims and stop-loss invoicing
- Detailed stop-loss policy provided
- Reimbursement of claims in excess of the attachment level after the policy anniversary date
- Fully pooled claims experience
- Claims administration fees are GST/HST exempt for benefits covered under this program
- Stop-loss coverage is subject to approval by the Insurer's authorized representative
- Two (2) week review and approval process
- Coverage is effective the first of the month following the date of approval
- Renewal based on ten (10) months of claims experience, annualized

#### CONTACT CLAIMSECURE

- ☎ phone. 1-888-479-7587 or 905-949-2322
- 📠 fax. 905-949-3029
- ✉ email. [info@claimsecure.com](mailto:info@claimsecure.com)
- 🌐 website. [www.claimsecure.com](http://www.claimsecure.com)
- ✉ mail. 1 City Centre Drive, Suite 620  
Mississauga, Ontario L5B 1M2

This brochure is intended for promotional purposes and is not an insurance policy. It is not an offer of insurance. It contains some information about coverages offered by Royal & Sun Alliance Insurance Company of Canada but it does not list all of the conditions and exclusions that apply to the described coverages. The actual wording of the policy governs all situations. The benefits described are subject to change without notice at any time.

SecurePak™ stop-loss insurance, offered by ClaimSecure Inc., is underwritten by Royal & Sun Alliance Insurance Company of Canada and administered by Expert Travel Financial Security (E.T.F.S.) Inc., a member of the ETFS Financial Group.

™ SecurePak™ is a registered trademark of ClaimSecure Inc.  
™ The following are trademarks licensed for use by Royal & Sun Alliance Insurance Company of Canada: the Royal & Sun Alliance logo and Forward thinking since 1710.

™ The following are trademarks of Expert Travel Financial Security (E.T.F.S.) Inc., a member of the ETFS Financial Group: the ETFS and the Group Explorer logos.